

#D ANDERSON  
W

ED ANDERSON





ED ANDERSON  
W



**MEISSENBURG**  **DESIGNS**  
MEISENBURGDESIGNS.COM



ED'S HOME AND STUDIO ARE IN BOSIE, IDAHO. MOST OF HIS COMPOSITIONS ARE "LINE DRIVEN." THIS BORROWS FROM ED'S ARCHITECTURAL TRAINING AND CONSTANT JOURNALING. HIS WORKS SPAN THE COUNTRY AND ARE CONSTANTLY DESCRIBING ALL THINGS AMERICANA. THE ORIGINAL WORK IS ALMOST ALWAYS LARGE SCALE AND USES A BRIGHT PALATE.





00432

**A6BX4-1523ELKT-EA** 45 X 42 BULL ELK

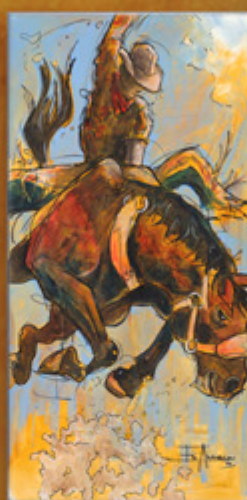

0058

**A7BX-2137BRONCO-EA**  
21 X 42 BRONCO



0058

**NEW**

**A7BX-2399BBEAR-EA**  
21 X 42 BLACK BEAR



00552

**A7BX3-1525MOOS-EA** 63 X 42 MOOSE



0096

**A5BX-2395EDGE-EA** 16.5 X 42 BISON

EACH PIECE OF METAL BOXED ART IS PRINTED WITH UV INKS AND BENT INTO SHAPE AND GROMMETED.

THE BACK CROSS-SUPPORT IS NOTCHED PERFECTLY FOR EASY CENTERING. INDOOR-OUTDOOR. SUN & MOISTURE-FRIENDLY.

0055



**A2BX-BUSH-EA**  
BUSHWACKER  
18 X 26

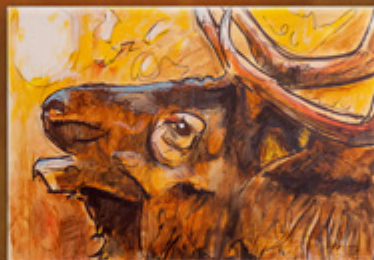

00022

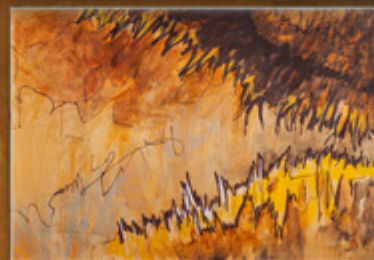
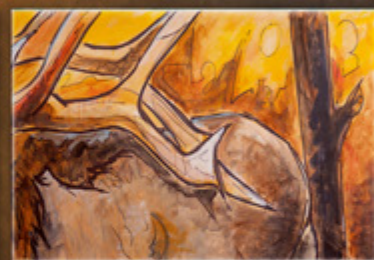

**A2BX4-EA-AFELK** 36 X 52 AFTERNOON BULL ELK



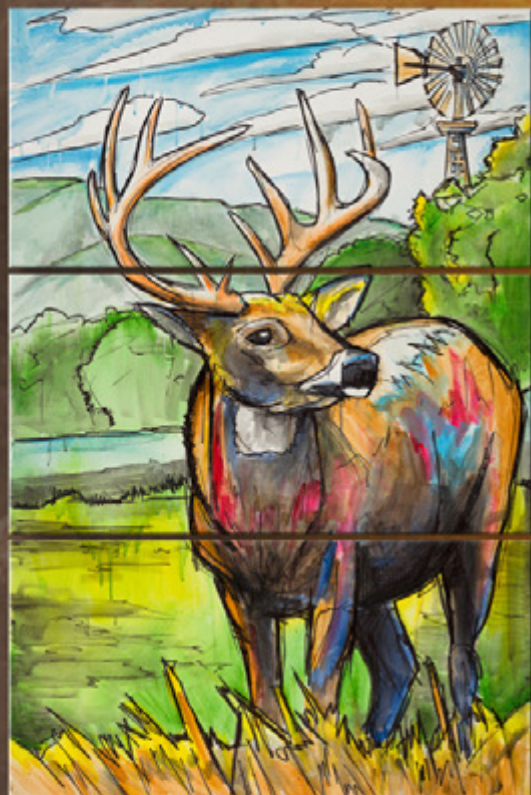

00552

**A7BX3-1675BUCK-EA**

63 X 42 WHITETAIL BUCK



0058

**A7BX-2302LICK-EA**

21 X 42 LICK-A-BULL (BISON)



0058

BUCK

**A7BX-2279BUCK-EA**

21 X 42



00552

**A7BX3-1864ANTE-EA**

63 X 42 ANTELOPE



00672

**A5BX4-1866BUSH-EA**

42 X 66 BUSHWACKER





**A7BX3-1526PHEA-EA** 63 X 42 PHEASANT

00552



**A7BX3-1865GRIZ-EA** 63 X 42 GRIZZLY BEAR

00552



**A7BX-2280WOOD-EA** 21 X 42 WOOD DUCKS

0058



**A10BX3-1863BUFF-EA** 18 X 54 AMERICAN BUFFALO

00231



**A5BX-2139RAIN-EA** 16 X 42  
RAINBOW AND NYMPHS

0096



**A2BX3-2138STEEL-EA** 54 X 26 STEELHEAD

00561



**A7BX4-2140MOOSE-EA** 42 X 84 MOOSE

00043



**A7BX-2396EHORN-EA**  
21 X 42 ELKHORN (RAVEN)

0058



EACH PIECE OF METAL BOXED ART IS PRINTED WITH UV INKS AND BENT INTO SHAPE AND GROMMETED. THE BACK CROSS-SUPPORT IS NOTCHED PERFECTLY FOR EASY CENTERING. INDOOR-OUTDOOR. SUN & MOISTURE-FRIENDLY.

00552



## A7BX3-1532ATLA-EA

63 X 42 ATLANTIC SALMON

00552



## A7BX3-1531COLO-EA

63 X 42 BROWN TROUT

00552



## A7BX3-2144CHASE-EA

THE CHASE 63 X 42

00552



## A7BX3-1529RAIN-EA

63 X 42 RAINBOW TROUT

00552



## A7BX-1678SOCKEYE-EA

SOCKEYE 63 X 42





00552

**A7BX3-2398TARP-EA** 63 X 42 TARPON



00552

**A7BX3-1528TARP-EA** 63 X 42 TARPON



00231

**A10BX3-2141MUSKIE-EA** 18 X 54 MUSKIE



4400

**A10BX-2397SEAT-EA**  
18 X 18 ORANGE SEA TROUT



0055

**A2BX-2143BONE-EA**  
18 X 26 BONEFISH



00022

**A2BX4-RDFSH-EA** 52 X 36 RED FISH



0096

**A5BX-1671SNOOKS-EA**  
SNOOKS 42 X 16



00831

**A5BX2-1672CS-EA** 33X42 CROSS STRIPED BASS





11890 MT HWY 83, BIGFORK, MONTANA 59911

**(406) 837 - 3005 E X T . 307**

FAX: 406-837-3010 (FAX FOR ORDERS ONLY) | EMAIL: [SALES@OLDWOODSIGNS.COM](mailto:SALES@OLDWOODSIGNS.COM)

## SIZES & PRICES

**A10BX - \$44.00**

**A10BX3 - \$132.00**

**A10BX4 - \$176.00**

**A2BX - \$55.00**

**A2BX2 - \$110.00**

**A2BX3 - \$165.00**

**A5BX - \$69.00**

**A5BX2 - \$138.00**

**A5BX3 - \$207.00**

**A5BX4 - \$276.00**

**A6BX - \$62.00**

**A6BX3 - \$175.50**

**A7BX3 - \$255.00**

**A7BX4 - \$340.00**

DUE TO THE RISING COST OF MATERIALS, WE RESERVE THE RIGHT TO CHANGE OUR PRODUCTS' PRICES AT ANY TIME WITHOUT NOTICE. HOWEVER, IF YOU HAVE ORDERED BUT NOT YET PAID FOR A PRODUCT, WE GUARANTEE THE PRICE FOR ONE MONTH FROM WHEN THE ORDER WAS PLACED.

### MEISSENBURG DESIGNS TERMS POLICY:

OUR TERMS ARE CREDIT CARD. WE DO NOT OFFER COD OR PRO-FORMA INVOICING. AN ORDER WITHOUT CREDIT CARD INFORMATION CANNOT BE PROCESSED. A CURRENT CUSTOMER WITH A SATISFACTORY ACCOUNT HISTORY MAY REQUEST NET 30 TERMS. THE ACCOUNT MUST HAVE ORDERED \$400 OR MORE PREVIOUSLY PER QUARTER AND BEEN IN BUSINESS FOR AT LEAST 5 YEARS. A REQUEST FOR NET 30 TERMS DOES NOT IMPLY APPROVAL. AN ACCOUNT GRANTED NET 30 TERMS MUST STILL PROVIDE CREDIT CARD BACKUP INFORMATION. A DELINQUENT ACCOUNT THAT IS 45 DAYS IN ARREARS WILL LOSE THEIR NET 30 TERMS. A DELINQUENT ACCOUNT WILL REVERT TO CREDIT CARD TERMS, AND IT IS UNDERSTOOD THAT WE MAY USE THEIR CREDIT CARD INFORMATION TO MAKE THE ACCOUNT CURRENT.

IF AN ACCOUNT IS BETWEEN 60 TO 75 DAYS DELINQUENT, IT WILL BE SENT TO COLLECTION. ALL EXPENSES INCURRED DURING COLLECTION, INCLUDING COURT COSTS AND ATTORNEYS' FEES, WILL BE ADDED TO THE ACCOUNT'S BALANCE. WE REPORT ALL DELINQUENCIES TO CREDIT BUREAUS AND THEIR SUBSIDIARIES. NO FURTHER BUSINESS WILL BE CONDUCTED WITH ANY ACCOUNT AFTER COLLECTION.